

RED DEVIL



1 9 5 2

HILLSBORO HIGH SCHOOL



In this school many have spent
The best days of their years,
The fondest thoughts of teachers
and thanks to them sincere.

This school is filled with learning
and cheerfulness along the way,
The memories of it will linger
Through many a happy day.

Dedication



We, the Senior Class of 1952, dedicate this annual to the members of the Graduation Class of 1951. It has been with great pride that we continued the work on the high school annual which was reinstated last year under the supervision of Mrs. Virginia Callison.



F

A

C

U

L

T

Y



IDA H. PRITCHARD
A. B. 1950
Glenville State
Mathematics

Principal



E. CARLETON BROWNE
A. B. 1936
Shepherd
M. A. 1939
West Va. University
Mt. State Business
Wayne University
University of Michigan
George Washington Univ.
Sociology



LE ROY D. JEFFERYS
A. B. 1927
Concord State
History
Science 7 8 9
Chemistry



LEE ROY P. HANNA
B. S. 1949
Potomac State
West Va. University
Vo. Ag., Farm Shop
School Counselor



H. JANE SHEETS
A. B. 1950
Marshall
English
Reading
Geography



VIRGINIA CALLISON
B.S. 1943
West Va. University
Biology
English 9
Home Ec.



PEGGY BRILL
B.S. 1951
Marshall
West Va. University
Typing I, II
Shorthand I
Bookkeeping
Civics 9



DAVID TAYLOR
A. B. 1951
University of South Carolina
World History
Physical Ed.



ARTA L. HAYES
A. B. 1950
Davis & Elkins
English
Latin
Library



DOROTHY I. BROWNE
B. A. 1931
M. A. 1937
Bridgewater College
West Va. University
George Washington Univ.
Music
English 10
Driver Training

C

SENIOR

L

JUNIOR

A

SOPHOMORE

S

FRESHMEN

S

EIGHTH

SEVENTH

E

S

CLASS OFFICERS



ALICE LANDIS
Vice-President 1, Secretary 3, 4,
Hobgoblin House 3, Home Ec. Club
2, F.H.A. 3, National Honor So-
ciety 4



WANDA DEVER
Home Ec. Club 2, F.H.A. 3,
Treasurer 4



BERNICE PYLES
Chorus 3, 4, F.H.A. 3, 4, Home
Ec. Club 2, Cheerleader 2, 3, 4,
Class Cheerleader 1, 2, 3, 4, Hob-
goblin House 3, Vice-President 4

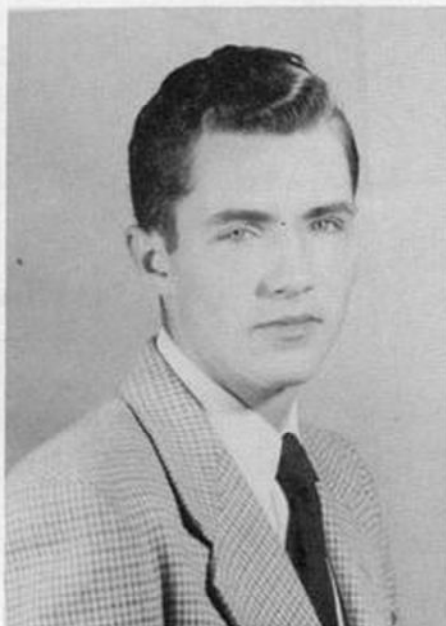

THOMAS WALKER
President 3, 4, Chorus 1, 2, 3, 4,
Hobgoblin House 3, Crafts Club
2, 3, Sec. and Treas. 1, Nation-
al Honor Society 4



BARBARA RASMUS
Vice-President 2, Chorus 1, 2, 3,
4, Dramatic Club 3, Gone With
the Girls 3, Hobgoblin House 3,
Historian 4, National Honor So-
ciety 4



RUTH RUDD
Dramatics Club 3, 4-H Club 1, 2,
3, Hobgoblin House 3



MARY FRANCES ROSE
Home Ec. Club 2, Chorus 4, F.
H. A. 3, 4

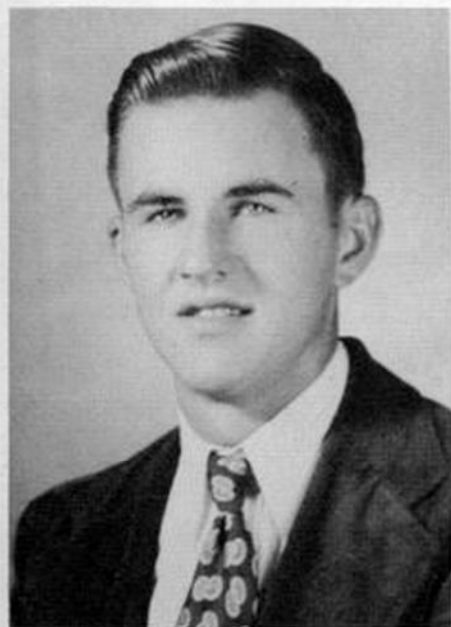

HYMON MCMILLION
Chorus 1, 2, 3, Varsity H 2, 3, 4,
Hobgoblin House 3, F. F. A. 2, 3,
4, Football 1, 2, 3, 4, Basketball
1, 2, 3, 4, Baseball 2



DOROTHY BARCROFT
Chorus 1, 2, 3, 4, Secretary 2, F.
H. A. 3, 4, Home Ec. Club 2, Cheer-
leader 2, 3, 4, Treasurer 1, 2, 3,
Class Cheerleader 1, 2, 3, 4



GARY KERSHNER
Chorus 1, 2, F. F. A. 2, 3, 4, Var-
sity H 2, 3, 4, Football 1, 2, 3, 4,
Football Co-Captain 4, Basket-
ball 1, 2, 3, 4, Baseball 1, 2



DORA LEE SIMMONS
President 1, 2, Home Ec. Club 2,
F. H. A. 3, 4, Hobgoblin House 3,
National Honor Society 4



ELLA JO SHUE
4-H Club 1, 2, 3, 4, F. H. A. 3, 4,
Home Ec. Club 2, Chorus 1, 2, 3, 4



WILLIAM MCCOY
Football 1, 2, 4, Basketball 1, 2,
3, 4, Dramatic Club 3, Varsity H
4, Baseball 1, 2



HILMA COCHRAN
F. H. A. 3, 4



BRADLEY CUTLIP
Varsity H 2, 3, 4, Football 3, Foot-
ball Manager 4, Basketball Man-
ager 3, National Honor Society 4



GENEVIEVE SHARP
F. H. A. 3, 4, Home Ec. Club 2,
National Honor Society 4



ANNA BELLE BROCK
F. H. A. 3, 4, Home Ec. Club 2



JACK MCCOY
Chorus 1, 2, 3, 4, Football Manager
1, 2, 3, 4, Basketball 3, Basketball
Manager 1, 2, Baseball 1, 2, Var-
sity H 2, 3, 4, Hobgoblin House 3



ARBERTA SHIELDS
Home Ec. Club 2, Dramatic Club
3, Hobgoblin House 3, Gone With
the Girls 3



FORREST CLOONAN
Football 1, 2, 3, 4, Basketball 1, 2,
3, 4, Varsity H 2, 3, 4, Baseball 1,
2, Hobgoblin House 3, Football
Co-Captain 4

Class History

The Class of 1952 first began its four year high school term in Hillsboro High School in 1948 under the direction of our sponsor, Mr. LeRoy Jefferys. The class of thirty-two members included: Loren Paul Anderson, Jr., Dorothy Barcroft, Anna Bell Brock, Forrest Cloonan, Hilma Cochran, Wanda Dever, Lee Dilley, Jean Hall, Gary Kershner, Eugene Kidd, Alice Landis, Letcher Landis, Jack McCoy, William McCoy, Hymon McMillion, Bernice Pyles, Barbara Rasmus, Delores Roberts, Hallie Roberts, Mary Frances Rose, Ruth Rudd, Betty Jean Scott, Betty Mae Scott, Genevieve Sharp, Arberta Shields, Ella Jo Shue, Dora Lee Simmons, Larry Stark, Thelma Totten, Delano Walker, Thomas Walker, and Gay Wooddell.

The officers of the Freshman Class were: Dora Lee Simmons, President; Alice Landis, Vice-President; Thomas Walker, Secretary and Treasurer. Bernice Pyles and Dorothy Barcroft were elected our class cheer leaders and this title they held throughout our four years together.

We were given our Freshman-Sophomore Party after having dressed in burlap sacks for three days.

On May 24 we held our class picnic at Watoga State Park.

Returning as Sophomores in the fall of 1949 our class sponsor was Mrs. Thelma Weber. We had lost Hilma Cochran, Eugene Kidd, Letcher Landis, Delores Roberts, Betty Jean Scott, Larry Stark, and Delano Walker, but we gained three new members: Edna Rose, Robert Shannon, and Anita Simmons. Our class now numbered twenty-eight members.

Our class officers were: Dora Lee Simmons, President; Barbara Rasmus, Vice-President; and Dorothy Barcroft, Secretary and Treasurer.

On November 17, we Sophomores entertained the Freshman Class with an initiation party in the gymnasium.

The class spent their picnic day, May 22, at the Federal Prison Camp.

Arriving back in school in the year of 1950 we were known as the "Jolly Juniors." Having lost Lee Dilley, Hallie Roberts, Betty Mae Scott, and Gay Wooddell, we now had twenty-six members including Betty Talbert, who had moved here from Richwood, and Hilma Cochran who had moved back from Rainelle.

Officers of the class were: Thomas Walker, President; Loren Paul Anderson, Jr., Vice-President; Alice Landis, Secretary; and Dorothy Barcroft, Treasurer.

Again in our Junior year we had Mrs. Weber as our class sponsor. Under her leadership we gave our play, "Hobgoblin House," on Friday, December 8.

In the month of October we lost a member of our class, Betty Talbert, who moved back to Richwood.

Edna Rose became Mrs. Robert Shannon.

The girls' basketball team surprised the school by defeating the other class teams and winning the class basketball tournament.

Our class rings arrived on February 29, 1951.

On May 7, the first Junior-Senior Banquet was given to the Seniors by our class. This was done in Western Style and served by the Sophomore Home Economics girls who wore western outfits. A dance in the gymnasium was held afterwards.

Droop Mountain State Park was the location for our picnic in 1951.

At last we had entered our fourth year as Seniors! Our class now numbered twenty-one. Loren Paul Anderson, Jr., had moved to Oklahoma, Edna and Robert had quit school, Anita Simmons decided to change her name to Mrs. Zelden Rose, and Thelma Totten became Mrs. Johnnie Mullins.

Thomas Walker held office as President; Bernice Pyles, Vice-President; Alice Landis, Secretary; Wanda Dever, Treasurer; and Bradley Cutlip, Bernice Pyles, Barbara Rasmus, and Dora Lee Simmons were on the Finance Committee.

In the month of November Jean Hall married Gail Cook and quit school.

The class play is to be given Thursday, May 8, the Sermon on Sunday, May 18, and the graduation exercises will be held Thursday, May 22.



GIRL

Bernice Pyles
 Genevieve Sharp
 Wanda Dever
 Hilma Cochran
 Bernice Pyles
 Bernice Pyles
 Dora Lee Simmons
 Bernice Pyles
 Barbara Rasmus
 Ruth Rudd
 Barbara Rasmus
 Bernice Pyles
 Alice Landis
 Barbara Rasmus
 Ruth Rudd
 Dora Lee Simmons
 Mary & Ruth
 Bernice Pyles

Superlatives

MOST POPULAR
 MOST TYPICAL
 BEST SPORT
 MOST ATHLETIC
 PRETTIEST GIRL
 BEST LOOKING BOY
 FRIENDLIEST
 BEST ALL AROUND
 PEPPIEST
 MOST LIKELY TO SUCCEED
 BIGGEST PEST
 MOST ROMANTIC
 NEATEST
 MOST COURTEOUS
 BEST DRESSED
 BIGGEST FLIRTS
 MOST DEPENDABLE
 BEST PALS
 BEST PERSONALITY



BOY

Bradley Cutlip
 Gary Kershner
 Forrest Cloonan
 Gary Kershner
 Bradley Cutlip
 Bradley Cutlip
 Bradley Cutlip
 Forrest Cloonan
 Thomas Walker
 William McCoy
 Forrest Cloonan
 Thomas Walker
 Bradley Cutlip
 Thomas Walker
 Jack McCoy
 Thomas Walker
 Hymon & Gary
 Bradley Cutlip

Senior

Genevieve Sharp is our pin up queen,
A prettier girl you have never seen,
With curley hair and eyes like a doll,
You will see her picture on every wall.



Hymon McMillion is the class Romeo,
But someday there will be a girl, you know,
Whose heart he can't take and throw away,
He will have met his fate on that sad day.



Alice Landis is a very dependable gal,
She really is fine for a pal,
She works for the class with all her might,
But saves some of her attention for Dwight.



Hilma Cochran is the athletic type,
She gets that ball when the time is ripe,
To be a nurse is her heart's desire,
If you want to get well, then her, don't hire.



Anna Brock is quiet and still,
To graduate has been her will,
She likes fun and enjoys life,
And hopes to be a good housewife.



Wanda Dever is little and light,
She is always fulfilling her ambition to write,
Be it prophecy, poem, song, or play,
She may even become a famous author some day.



William McCoy is the class pest,
Just take it from there--you know the rest,
How he is always pincching or pulling hair,
Should he wear a sign BEWARE?



Bradley Cutlip is an all around boy,
He is the Senior Class's pride and joy,
He is an athletic manager with curley hair,
The girls could love him, but don't quite dare.



Memories



Dorothy Barcroft better known as Dot,
Before missing a game would rather be shot,
She helps Bernice lead yells for the boys,
She is little, but makes lots of noise.



Jack McCoy we couldn't do without,
Over Exa and Martha he is in doubt;
He pesters the teachers throughout school,
And tries his hardest to break every rule.



Bernice Pyles is a cute little trick,
And to the team she will surely stick,
Win or lose she them onward cheers,
She has lead the yells the last 3 years.



Ruth Rudd is the class flirt,
When you see boys you see her skirt,
You can be sure she is making eyes,
Be Careful, Ruth, don't tell them lies.



Arberta Shields studies all the while,
She is always ready with a smile;
You never see her peeved and mad,
She is always smiling and looking glad.

Mary Frances Rose runs Ruth a close second,
If they weren't such pals they's fight, I reckon,
But being pals they say to share is fun,
Thank goodness they don't both want the same one.



Thomas Walker is the class president,
And although he is a Hillsboro resident;
At Marlinton he most usually does stay,
To spark Peggy Moore both night and day.

Dora Lee Simmons is next in line,
And for a friend she surely is fine,
Dora isn't dumb by any ways,
She leads the class in making A's.



Forrest Cloonan is class football star,
When you see him you know Barbara isn't far;
He works for our class both night and day,
He is a swell friend and is really O. K.

Barbara Rasmus is our Cartooning boss,
Without her we would surely be lost;
She really is an intelligent young lass,
And flirts with Forrest in every class.



Senior

NAME & NICKNAME	USUALLY SEEN	FAVORITE SAYING
Dorothy "Dot" Barcroft	In a green Chevrolet car	No kidding!
Anna Bell "Anne" Brock	Home	Heck!
Forrest "Coon" Cloonan	With Barbara	Aw, heck!
Hilma "Abe" Cochran	With "Gene"	Fiddle sticks!
Bradley "Braddock" Cutlip	Marlinton	Aw, heck!
Wanda "Cindy" Dever	With Alice	My heavens!
Gary "Son" Kershner	In a Hot-Rod	By golly!
Alice "A-lice" Landis	With Wanda	My stars!
Jack "C. R." McCoy	With Martha Lee	Ah, shucks!
William "Tickleballs" McCoy	Smoking	Aw, heck!
Hymon "Hoye" McMillion	Running around	Gee, whiz!
Bernice "Bernie" Pyles	In a black Chevrolet truck	Oh, _____!
Barbara "Bobby" Rasmus	With Forrest	Aw, do it again!
Mary Frances "Shorty" Rose	With Ruth Rudd	Don't, Ruth!
Ruth "Penny" Rudd	With a Rose	Oh, horrors!
Dora Lee "Tuni" Simmons	Walker's Store	Oh, my golly!
Genevieve "Genny" Sharp	Home	Oh, dear!
Arberta "Bertie" Shields	At home	Gracious day!
Ella Jo "Jo" Shue	Street Walking	Murder!
Thomas "Judge" Walker	Marlinton	Oh, fine!

Statistics

OUTSTANDING TRAIT	PLANS TO BE	PROBABLY WILL BE
Talking	Nurse	Mrs. _____
Giggling	Secretary	Housewife
Driving slow	Coach	"Tin soldier"
Dependability	Nurse	Housewife
Hunting	Barber	Sailor
Frowning	Secretary	Housewife
"Studying"	Husband of 3 wives	Hobo
Dependability	Beautician	Housewife
Smoking	State Police	Hobo
Pest	Hobo	Hobo
Driving slow	Farmer	Salesman
Big mouth	X-Ray technician	Housewife
Big feet	Pharmacist	"Mamma"
Friendliness	Nurse	Housewife
Laughing	Nurse	Baby sitter
Blushing	Civil Service job	Housewife
Quietness	Secretary	Housewife
Blushing	School Teacher	Old Maid
Reading	X-Ray technician	Mamma of 12
Big feet	Business Manager	Vagabond



Donald Barcroft
Patty Burns
Norma Lee Clutt
Wallace Cochran
Louise Copenhav



Robert Dilley
Thelma Hill
Exa Kellison
Phyllis Kershner
Harlan Kinnison



Anvievebell Kran
Ray Kramer
Sylvia McClure
Harry McCoy
Bobby Ray



Eveline Rhodes
LeRoy Rose
Naomi Rudd
Betty Ann Scott
Grace Starks



Jerry Starks
Robert Taylor
Bernice Underwo
Sue Vaughan
Austin Walker

Sophomore Class

Bobby Barrett
 Essie Blake
 Mattie Jane Brock
 Evalena Burks
 Betty Cloonan



Loren Dale Clutter
 Anita Cook
 James Cooper
 Curtis Dever
 Mary Dolan



Eddie Hogsett
 Bobby Hollandsworth
 Donald Hollandsworth
 Roy Lee Landis
 Janice LaRue

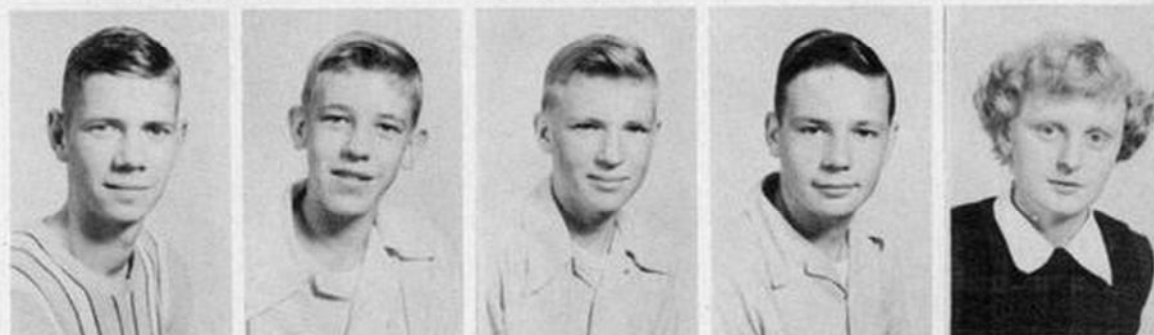

Betty McComb
 Shelton McKeever
 Billy Pyles
 Helma Pyles
 Winters Rhodes



Della Roberts
 Larice Rose
 Benick Rose
 Gloria Sharp
 Carol Shue



Martha Lee Stanley
 Nancy Starks
 Sharon Starks





Juanita B
Bobby B
Archie C
Bobby C



Linda C
James C
Wanda C
Oather C
Nannie C



Jerilene
John Dill
Paul Dur
Johnny C
Carolyn



Lorraine
Nancy H
Kay Kin
Charlott
Holly M



Helen M
Nancy M
Ruth M
Reta M
Pauline



Kenneth
Stewart
Robbie
Nannie S
Remus S



Wilma S
Othenia
Victoria
Mary E
Eileen S



Norma
Janice
Ray



Juanita Brown
 Bobby Bruffey
 Archie Carpenter
 Bobby Clowser



Linda Clutter
 James Coe, Jr.
 Wanda Coleman
 Oather Cook
 Nannie Coxey



Jerilene Dean
 John Dilley
 Paul Dunn
 Johnny Gabbert
 Carolyn Hill



Lorraine Hill
 Nancy Hollandsworth
 Kay Kinnison
 Charlotte Landis
 Holly McClain



Helen McNeill
 Nancy May
 Ruth Moore
 Reta Morrison
 Pauline Roberts



Kenneth Rose
 Stewart Ruckman
 Robbie Rudd
 Nannie Scott
 Remus Scott



Wilma Scott
 Othenia Sharp
 Victoria Shields
 Mary Etta Smith
 Eileen Starks



Norma Underwood
 Janice Walker
 Ray Wilfong
 (Not shown)



Hester Clutter
Mary Carpenter
Wanda Cobb



Kenneth Cook
Paul Cook
Richard Cook
Winifred Cook
Shirley Dean



David Dilley
Walter Dolan
Doris Ann Dorman
Stanley Hall
Jimmy Hollandsworth



Larry Kershner
Eugene King
Harold Landis
Patsy Lewis
Garnet McCoy



Janice McCoy
Leo McCoy
Ralph McKeever
Martha White McNeel
Nancy McNeill



Gail Madison
David May
Jean Oscar
Erma Powell
Roger Pritt



Samuel Puffenbarger
Wanda Pyles
Billy Roberts
Edward Rock
Donald Rose



Jeraldine Rose
Jane Ruckman
Lacey Rudd
Raymond Scott
Samuel Sebolt



Nancy Sharp
Claude Simmons
Elizabeth Starks
Ruby Triplett
Lewel Walter

Football Team

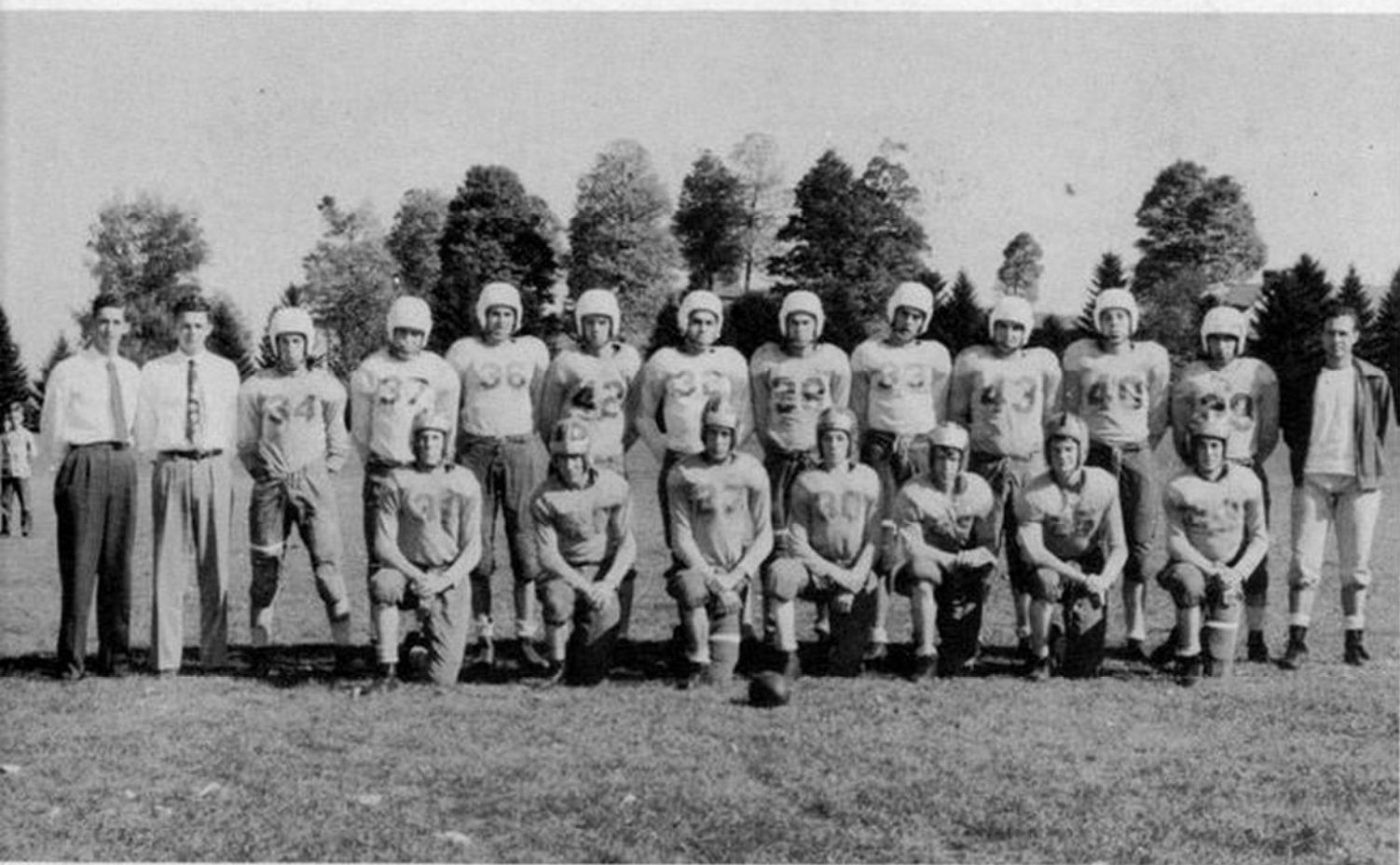

left to right, Kneeling: Donald Barcroft, Lorraine Hill, Robert Taylor, William McCoy, Oather Cook, Johnny Gabbert, Archie Carpenter. Standing: Jack McCoy, Bradley Cutlip, Gary Kershner, Bobby Clowser, Hymon McMillion, LeRoy Rose, Harlen Kennison, Shelton McKeever, Ray Triplett, Curtis Coleman, Forrest Cloonan, Harry McCoy, Coach Taylor

Player	Position	No.	Class
LeRoy Rose	Left End	42	Junior
Loren Clutter	Left Tackle	41	Sophomore
Hymon McMillion	Left Guard	36	Senior
Winters Rhodes	Center	24	Sophomore
Harlon Kennison	Right Guard	32	Junior
Curtiss Coleman	Right Tackle	43	Freshman
Harry McCoy	Right End	39	Junior
Gary Kershner	Quarterback	34	Senior
Robert Clowser	Left Halfback	37	Freshman
Penick Rose	Right Halfback	35	Sophomore
Forrest Cloonan	Fullback	40	Senior

Substitutes

Donald Barcroft	Oather Cook	Ray Triplett
Lorraine Hill	Johnnie Gabbert	Shelton McKeever
Robert Taylor	Archie Carpenter	Kenneth May
William McCoy		Kenneth Rose



Front Row: Gary Kershner, Penick Rose, William McCoy. Last Row: Harlan Kinnison, Kenneth Rose, Forrest Cloonan, LeRoy Rose, Kenneth May, Billy Pyles, Ray Kramer, Mr. Taylor.



Charles Weatherholt, Tony Gum, Alvadore Morgan, Fredrick Seabolt, Jimmy Workman, Eugene Brown, Rex Hogsett, Hobert Kershner, Mr. Taylor.

High School Chorus



First Row, left to right: Janice Walker, Carolyn Hill, Mary Frances Rose, Carol Shue, Jean Hall, Dotty Cloonan, Barbara Rasmus, Naomi Rudd, Wilma Scott, Mrs. Browne. Second Row: Kay Kinnison, Patty Burns, Louise Copenhaver, Bernice Pyles, Norma Lee Clutter, Gentelene Sharp, Bernice Underwood, Dotty Barcroft, Janice LaRue, Ella Jo Shue, Mary Etta Smith, Barbara Bruffey. Third Row: Ruth Moore, Charlotte Jarvis, Grace Starks, Vera Sue Vaughan, Jean Pritt, Exa Kellison, Mary Vaughan, Linda Clutter, Nancy May.



National Honor Society



Top Row: Thomas Walker, Barbara Rasmus, Bradley Cutlip. Bottom Row: Alice Landis, Genevieve Sharp, Dora Lee Simmons.

The National Honor Society is a new organization in Hillsboro High, started this year under the sponsorship of Mrs. Dorothy I. Browne.

Members are chosen for character, leadership, scholarship, and service. The six seniors shown above were chosen as charter members.



Future Farmers Of America

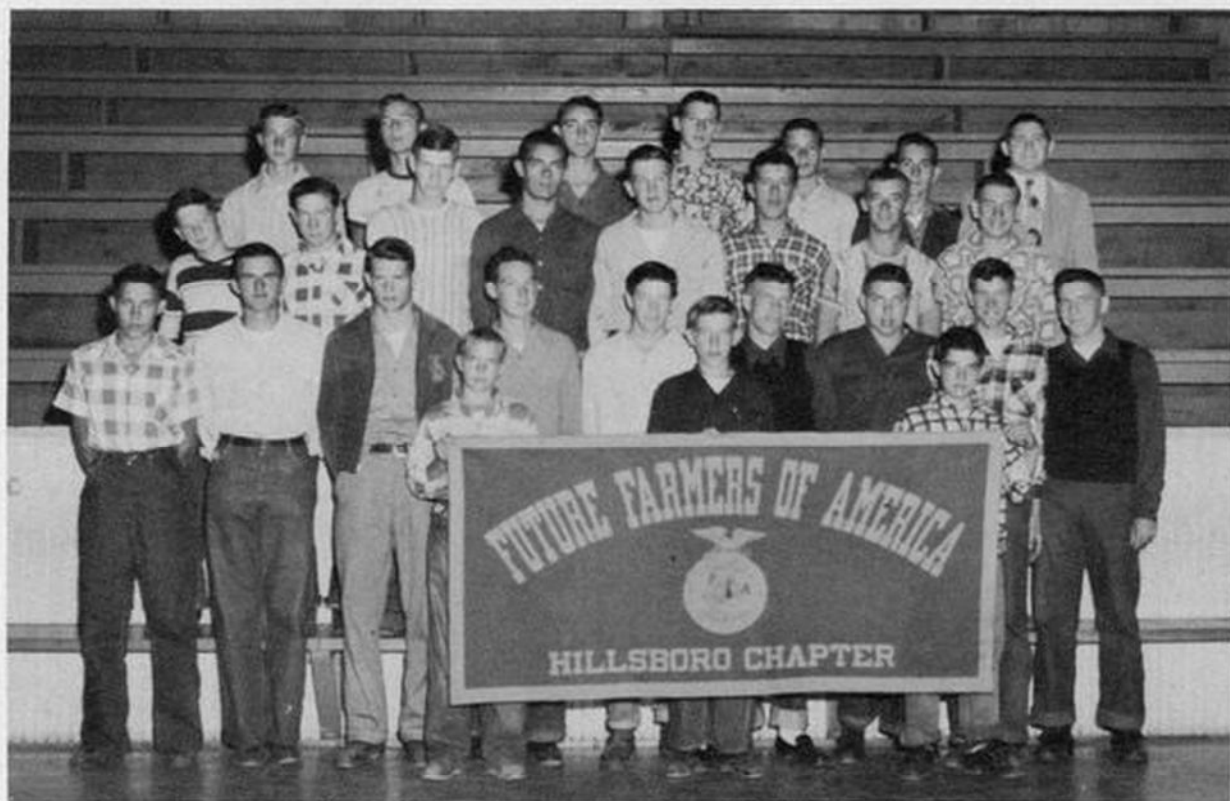

First Row, left to right: John Dilley, Bobby Hollandsworth, Holly McClain. Second Row: Robert Taylor, Hyman McMillion, Loren Dale Clutter, Remus Scott, Billy Pyles, Bobby Clowser, Curtis Coleman. Third Row: Ray Wilfong, Lorraine Hill, Eddie Hogsett, Ray Triplett, James Cooper, Kenneth Rose, Gary Kershner, Paul Dunn. Fourth Row: Ray Kramer, Bobby Barrett, Winters Rhodes, Curtis Dever, Roy Lee Landis, Penick Rose, Mr. Hanna



CHAPTER SWEETHEART

Carolyn Hill



Future Homemakers Of America



Front Row: Mrs. Callison, Thelma Hill, Nancy May, Patty Burns, Phyllis Kershner, Louise Copenhaver, Dora Lee Simmons, Charlotte Perry, Exa Kellison, Sharon Starks, Janice LaRue, Mary Frances Rose, Carolyn Hill, Mary Etta Smith, Wilma Scott, Nannie Scott. Second Row: Victoria Shields, Ruth Moore, Norma Lee Clutter, Gloria Sharp, Gentellene Sharp, Genevieve Sharp, Bernice Pyles, Dotty Cloonan, Carol Shue, Dotty Barcroft, Anna Belle Brock, Berlene Shue, Reta Morrison. Third Row: Charlotte Jarvis, Othenia Sharp, Kay Kinnison, Linda Clutter, Mary Vaughan, Thelma Pyles, Betty McComb, Mary Dolan, Vera Sue Vaughan, Grace Starks, Barbara Bruffey, Janice Walker, Betty Ann Scott, Ella Jo Shue, Jean Pritt, Hilma Cochran.

COLORS
Red and White



MOTTO
"Toward New Horizons"